

SECTION A-A

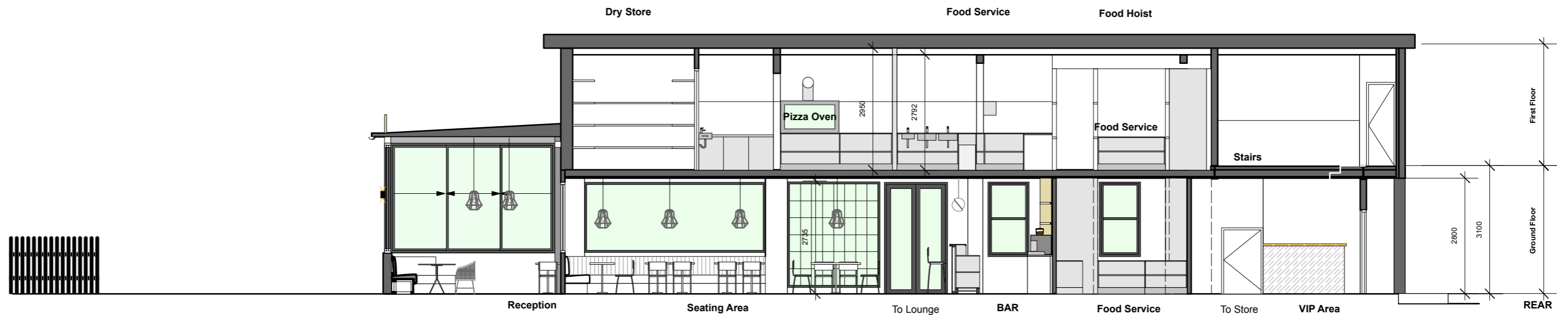

SECTION C-C

SCALE BAR

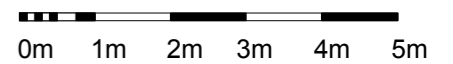

NOTE
 This drawing should only be scaled for the purposes of the planning application.
 The contractor is to verify all dimensions and conditions on site.
 This drawing is the property of Natalie Weavers Interiors and they reserve the copyright.
 It is issued on the understanding that it will not be copied, reproduced or disclosed in whole or in part to any unauthorised party without written permission from Natalie Weavers Interiors



NATALIE WEAVERS INTERIORS
 16A Cardigan Road, Richmond TW10 6BJ
 Tel: 020 8332 1803
 Mob: 07887 954485
 Email: natalie.weavers@btinternet.com

PROPOSED INTERNAL ELEVATIONS
1:100@A3

Client:	Invent Enterprises Ltd.	Site Address:	Unit 1 Wharfside Rosemont Rd Wembley HA0 4PE	Scale:	1:100 @ A3	Drawn by:	RG
Project:	FIRST LONDON Restaurant & Terrace	Dwg. Name:	PROPOSED INTERNAL ELEVATIONS	Date:	19.05.22	Drawn by:	NW
				Status:	for Approval	Job Dwg No:	488/14K

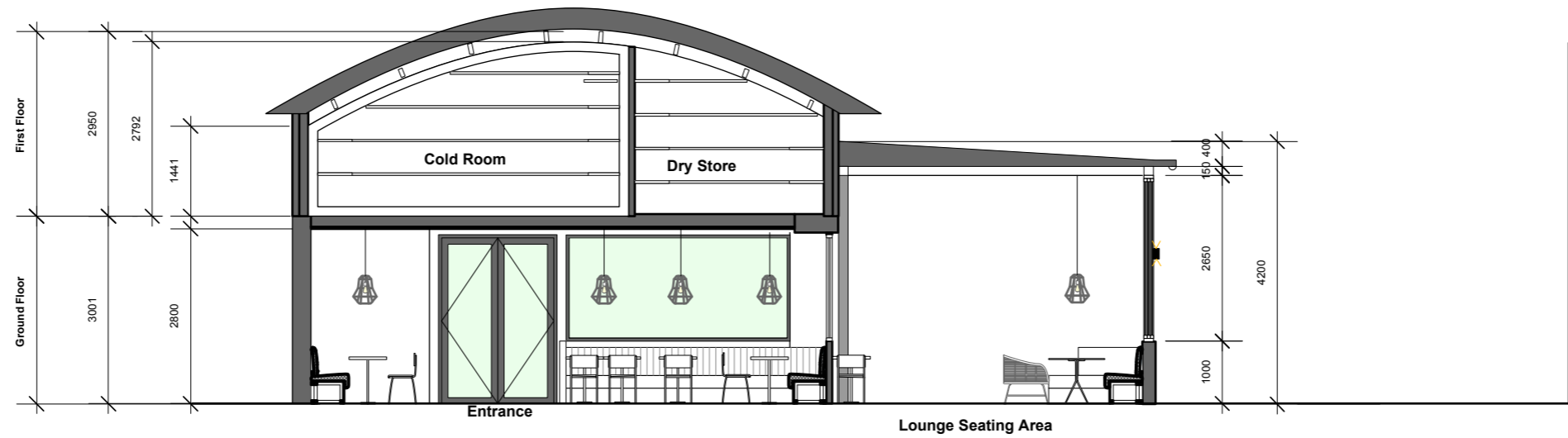

SECTION D-D

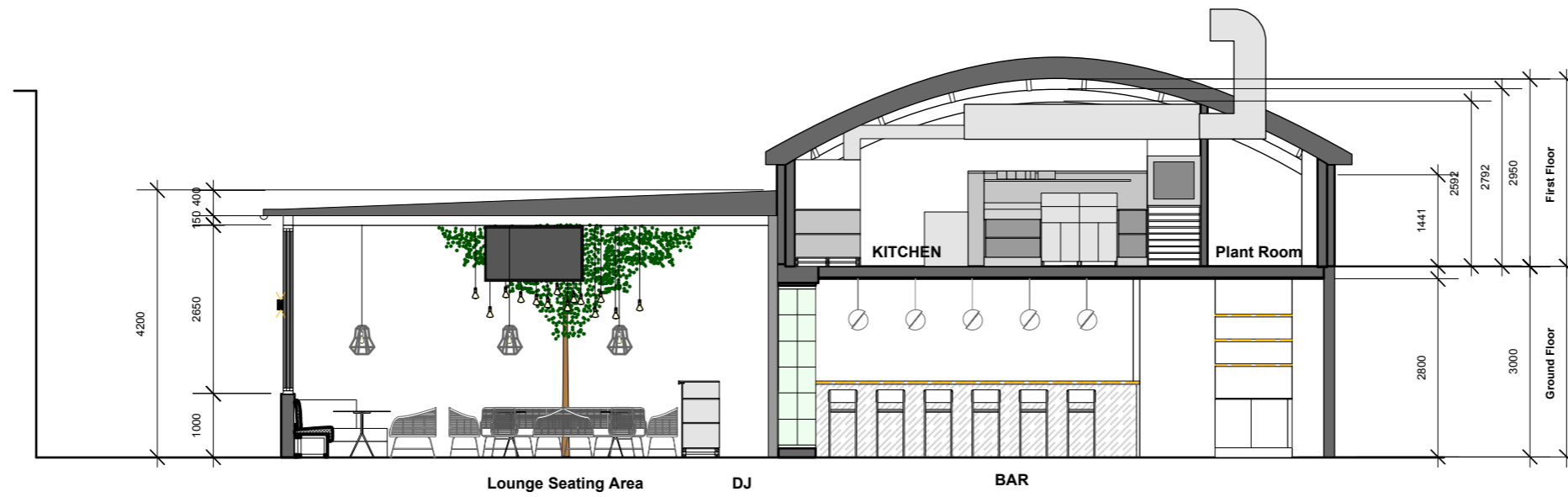

SECTION E-E

SCALE BAR

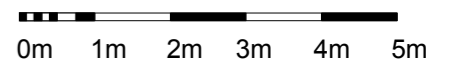

NOTE
 This drawing should only be scaled for the purposes of the planning application.
 The contractor is to verify all dimensions and conditions on site.
 This drawing is the property of Natalie Weavers Interiors and they reserve the copyright.
 It is issued on the understanding that it will not be copied, reproduced or disclosed in whole or in part to any unauthorised party without written permission from Natalie Weavers Interiors



NATALIE WEAVERS INTERIORS
 16A Cardigan Road, Richmond TW10 6BJ
 Tel: 020 8332 1803
 Mob: 07867 954485
 Email: natalie.weavers@btinternet.com

PROPOSED INTERNAL ELEVATIONS
1:100@A3

Client:	Invent Enterprises Ltd.	Site Address:	Unit 1 Wharfside Rosemont Rd Wembley HA0 4PE	Scale:	1:100 @ A3	Drawn by:	RG
Project:	FIRST LONDON Restaurant & Terrace	Orig. Name:	PROPOSED INTERNAL ELEVATIONS	Date:	19.05.22	Drawn by:	NW
				Status:	for Approval	Job Orig No:	488/15K



SECTION F-F

SCALE BAR

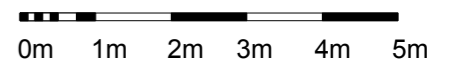

NOTE
 This drawing should only be scaled for the purposes of the planning application.
 The contractor is to verify all dimensions and conditions on site.
 This drawing is the property of Natalie Weavers Interiors and they reserve the copyright.
 It is issued on the understanding that it will not be copied, reproduced or disclosed in whole or in part to any unauthorised party without written permission from Natalie Weavers Interiors



NATALIE WEAVERS INTERIORS
 16A Cardigan Road, Richmond TW10 6BJ
 Tel: 020 8332 1803
 Mob: 07887 954485
 Email: natalie.weavers@btinternet.com

**PROPOSED INTERNAL ELEVATIONS
 1:100@A3**

Client:	Invent Enterprises Ltd.	Site Address:	Unit 1 Wharfside Rosemont Rd Wembley HA0 4PE	Scale:	1:100 @ A3	Drawn by:	RG
Project:	FIRST LONDON Restaurant & Terrace	Orig. Name:	PROPOSED INTERNAL ELEVATIONS	Date:	19.05.22	Drawn by:	NW
				Status:	for Approval	Job Orig No:	488/16K